

DENHAM FORESHORE REVITALISATION

LANDSCAPE

Design Development Set

DRAWING NUMBER	DRAWING NAME	SHEET NUMBER
L00	COVER SHEET & SITE PLAN	1
L01	DETAIL AREA 01	2
L02	DETAIL AREA 02	3
L03	DETAIL AREA 03	4
L04	DETAIL AREA 04	5
L05	DETAIL AREA 05	6
L06	DETAIL AREA 06	7
L07	DETAIL AREA 07 - Department of Transport - NOT PROVIDED	8
L08	SECTIONS	9
L09	INTERPRETIVE NODES	10
L10	PLAYGROUND	11
L11	SHADE STRUCTURES	12
L12	TOILET FACILITY SCENARIOS	13
L13	MATERIALS & PLANTING PALETTE	14

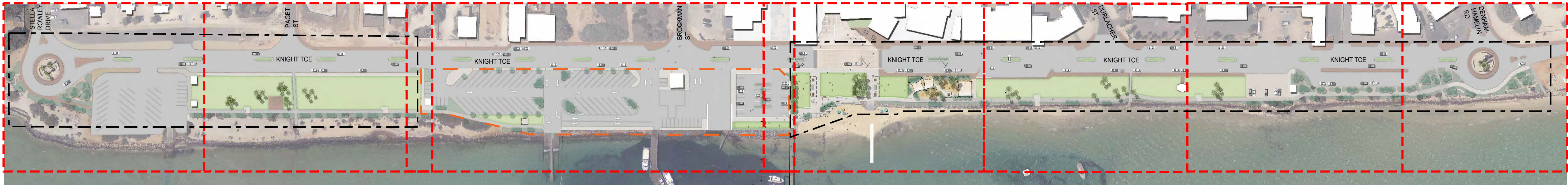

REFER DETAIL AREA 01 - L01 REFER DETAIL AREA 02 - L02 REFER DETAIL AREA 07 - L07
Department of Transport Area
NOT IN THIS APPROVAL REFER DETAIL AREA 03 - L03 REFER DETAIL AREA 04 - L04 REFER DETAIL AREA 05 - L05 REFER DETAIL AREA 06 - L06

01 SITE PLAN
L00 PLAN 1:1500 @ A1

GENERAL NOTES
- ALL LEVELS AND DIMENSIONS INDICATED ON PLANS ARE INDICATIVE AND NEED TO BE CONFIRMED ON SITE BY THE CONTRACTOR. PRIOR TO COMMENCING WORKS THE CONTRACTOR SHALL LIAISE DIRECTLY WITH RELEVANT SERVICE AUTHORITIES TO ASCERTAIN THE LOCATION OF ANY SERVICES.
- ALL SERVICES SHALL BE PHYSICALLY LOCATED BY HAND PRIOR TO THE USE OF ANY EXCAVATION EQUIPMENT. SERVICES IN CLOSE PROXIMITY TO PROPOSED WORKS SHALL BE EXPOSED BY HAND BEFORE WORK IS TO COMMENCE.
- THE CONTRACTOR SHALL BE RESPONSIBLE FOR BEARING THE COST OF MAKING GOOD ANY DAMAGE TO EXISTING SERVICES AND MAINS WHETHER OR NOT THESE ARE SHOWN ON THE DRAWINGS. IT IS THE SOLE RESPONSIBILITY OF THE CONTRACTOR TO FULLY INFORM THEMSELVES OF THE LOCATIONS OF SERVICES AND TO MAKE NECESSARY PROVISIONS. ALL WORK SHALL BE IN ACCORDANCE WITH THE APPROPRIATE AUSTRALIAN STANDARDS AND AS OUTLINED IN THE LANDSCAPE SPECIFICATION

DISCLAIMER
THE HARD COPY ACCOMPANYING THE ELECTRONIC DATA IS THE LEGAL TRANSMISSION OF INFORMATION. THE ELECTRONIC DATA ARE ISSUED ONLY FOR CONVENIENCE OF USE. NO RESPONSIBILITY FOR THE ACCURACY OR FOR ANY CONSEQUENCE RESULTING FROM THE USE OR ALTERATION OF THIS INFORMATION IS ACCEPTED.

COPYRIGHT IS RESERVED
COPYING OR REPRODUCTION OF THIS DRAWING OR ELECTRONIC DATA WITHOUT THE WRITTEN PERMISSION OF UDLA IS NOT PERMITTED.



Revisions			
A	ISSUED FOR APPROVAL	DF	19/11/2015
Code	Description	Issued By	Date

PRELIMINARY ONLY

LEGEND	
	EXTENT OF WORKS
	DEPARTMENT OF TRANSPORT (DoT) WORKS BOUNDARY
	DETAIL AREAS



Earthcare Landscapes
10 WHYALLA COURT, BIBRA LAKE WA 6163
t +61 (08) 9434 2200
www.earthcare.net.au



Urban Design Landscape Architecture
LEVEL 1A, 3-5 JOSEPHSON STREET, FREMANTLE WA 6160
t +61 (08) 9336 7577
www.udla.com.au

Client SHIRE OF SHARK BAY			
Project DENHAM FORESHORE REVITALISATION			
Drawing COVER PAGE			
Drawing Number L00			
Issue ISSUED FOR APPROVAL			Revision A
Project No. DENFR	Sheet 1 of 14	Scale AS SHOWN	@ A1
Approved DF	Drawn By RM	Date 19/11/2015	

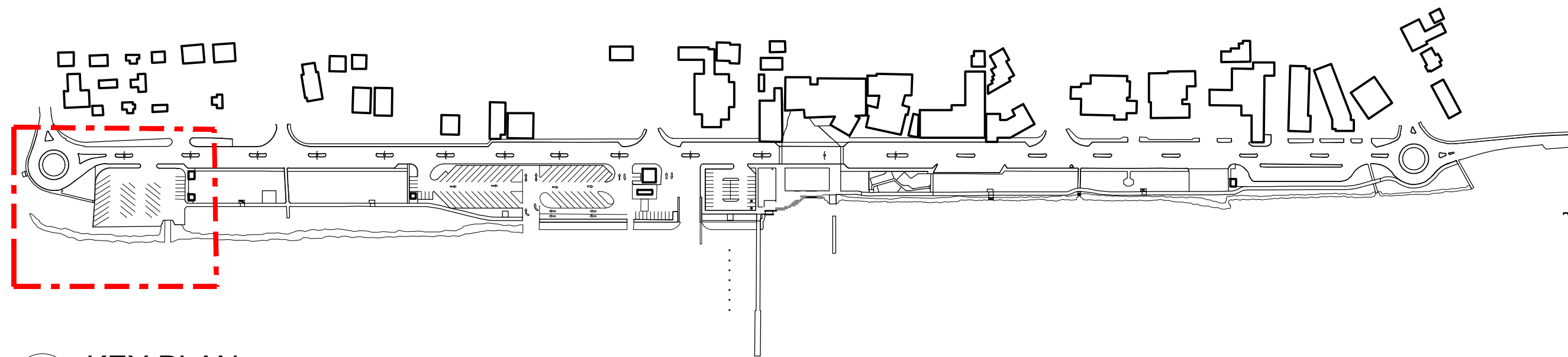

02
L01 KEY PLAN
PLAN 1:3000 @ A1

Revisions			
A	ISSUED FOR APPROVAL	DF	19/11/2015
Code	Description	Issued By	Date

PRELIMINARY ONLY

LEGEND

	EXTENT OF WORKS
	DEPARTMENT OF TRANSPORT (DoT) WORKS BOUNDARY
	EXISTING CONCRETE PATH
	INSITU CONCRETE PATH - EXPOSED AGGREGATE
	PRE-CAST CONCRETE MODULE (500x2000x300) FINISH TBC
	CUSTOM BENCH SEAT
	INTERPRETIVE NODE
	EXISTING FURNITURE - REMOVED
	EXISTING FURNITURE - RELOCATED
	EXISTING FURNITURE - RETAINED
	LAWN AREA
	LOCAL PLANTING
	EXISTING PALM TREE
	REMOVED PALM TREE
	TRANSPLANTED PALM TREE

REFER L02



REFER L02

01
L01 DETAIL AREA 01
PLAN 1:200 @ A1



GENERAL NOTES
- ALL LEVELS AND DIMENSIONS INDICATED ON PLANS ARE INDICATIVE AND NEED TO BE CONFIRMED ON SITE BY THE CONTRACTOR. PRIOR TO COMMENCING WORKS THE CONTRACTOR SHALL LIAISE DIRECTLY WITH RELEVANT SERVICE AUTHORITIES TO ASCERTAIN THE LOCATION OF ANY SERVICES.
- ALL SERVICES SHALL BE PHYSICALLY LOCATED BY HAND PRIOR TO THE USE OF ANY EXCAVATION EQUIPMENT. SERVICES IN CLOSE PROXIMITY TO PROPOSED WORKS SHALL BE EXPOSED BY HAND BEFORE WORK IS TO COMMENCE.
- THE CONTRACTOR SHALL BE RESPONSIBLE FOR BEARING THE COST OF MAKING GOOD ANY DAMAGE TO EXISTING SERVICES AND MAINS WHETHER OR NOT THESE ARE SHOWN ON THE DRAWINGS. IT IS THE SOLE RESPONSIBILITY OF THE CONTRACTOR TO FULLY INFORM THEMSELVES OF THE LOCATIONS OF SERVICES AND TO MAKE NECESSARY PROVISIONS. ALL WORK SHALL BE IN ACCORDANCE WITH THE APPROPRIATE AUSTRALIAN STANDARDS AND AS OUTLINED IN THE LANDSCAPE SPECIFICATION

DISCLAIMER
THE HARD COPY ACCOMPANYING THE ELECTRONIC DATA IS THE LEGAL TRANSMISSION OF INFORMATION. THE ELECTRONIC DATA ARE ISSUED ONLY FOR CONVENIENCE OF USE. NO RESPONSIBILITY FOR THE ACCURACY OR FOR ANY CONSEQUENCE RESULTING FROM THE USE OR ALTERATION OF THIS INFORMATION IS ACCEPTED.

COPYRIGHT IS RESERVED
COPYING OR REPRODUCTION OF THIS DRAWING OR ELECTRONIC DATA WITHOUT THE WRITTEN PERMISSION OF UDLA IS NOT PERMITTED.



Earthcare Landscapes
10 WHYALLA COURT, BIBRA LAKE WA 6163
t +61 (08) 9434 2200
www.earthcare.net.au



Urban Design Landscape Architecture
LEVEL 1A, 3-5 JOSEPHSON STREET, FREMANTLE WA 6160
t +61 (08) 9336 7577
www.udla.com.au

Client
SHIRE OF SHARK BAY

Project
**DENHAM FORESHORE
REVITALISATION**

Drawing
DETAIL AREA 01

Drawing Number
L01

Issue
ISSUE FOR APPROVAL

Revision
A

Project No DENFR	Sheet 2 of 14	Scale AS SHOWN @ A1
Approved DF	Drawn By RM	Date 19/11/2015

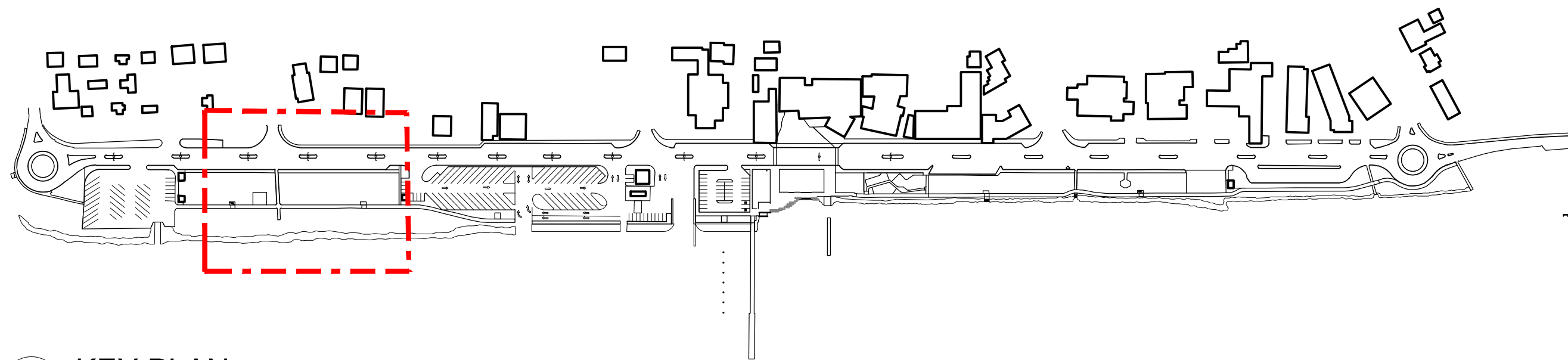

02
L02 KEY PLAN
PLAN 1:3000 @ A1

Revisions			
A	ISSUED FOR APPROVAL	DF	19/11/2015
Code	Description	Issued By	Date

PRELIMINARY ONLY

LEGEND

	EXTENT OF WORKS
	DEPARTMENT OF TRANSPORT (DoT) WORKS BOUNDARY
	EXISTING CONCRETE PATH
	INSITU CONCRETE PATH - EXPOSED AGGREGATE
	PRE-CAST CONCRETE MODULE (500x2000x300) FINISH TBC
	CUSTOM BENCH SEAT
	INTERPRETIVE NODE
	EXISTING FURNITURE - REMOVED
	EXISTING FURNITURE - RELOCATED
	EXISTING FURNITURE - RETAINED
	LAWN AREA
	LOCAL PLANTING
	EXISTING PALM TREE
	REMOVED PALM TREE
	TRANSPLANTED PALM TREE



01
L02 DETAIL AREA 02
PLAN 1:200 @ A1



Earthcare Landscapes
10 WHYALLA COURT, BIBRA LAKE WA 6163
t +61 (08) 9434 2200
www.earthcare.net.au



Urban Design Landscape Architecture
LEVEL 1A, 3-5 JOSEPHSON STREET, FREMANTLE WA 6160
t +61 (08) 9336 7577
www.udla.com.au

Client
SHIRE OF SHARK BAY

Project
**DENHAM FORESHORE
REVITALISATION**

Drawing
DETAIL AREA 02

Drawing Number
L02

Issue ISSUE FOR APPROVAL			Revision A
Project No. DENFR	Sheet 3 of 14	Scale AS SHOWN @ A1	
Approved DF	Drawn By RM	Date 19/11/2015	



GENERAL NOTES
- ALL LEVELS AND DIMENSIONS INDICATED ON PLANS ARE INDICATIVE AND NEED TO BE CONFIRMED ON SITE BY THE CONTRACTOR. PRIOR TO COMMENCING WORKS THE CONTRACTOR SHALL LIAISE DIRECTLY WITH RELEVANT SERVICE AUTHORITIES TO ASCERTAIN THE LOCATION OF ANY SERVICES.
- ALL SERVICES SHALL BE PHYSICALLY LOCATED BY HAND PRIOR TO THE USE OF ANY EXCAVATION EQUIPMENT. SERVICES IN CLOSE PROXIMITY TO PROPOSED WORKS SHALL BE EXPOSED BY HAND BEFORE WORK IS TO COMMENCE.
- THE CONTRACTOR SHALL BE RESPONSIBLE FOR BEARING THE COST OF MAKING GOOD ANY DAMAGE TO EXISTING SERVICES AND MAINS WHETHER OR NOT THESE ARE SHOWN ON THE DRAWINGS. IT IS THE SOLE RESPONSIBILITY OF THE CONTRACTOR TO FULLY INFORM THEMSELVES OF THE LOCATIONS OF SERVICES AND TO MAKE NECESSARY PROVISIONS. ALL WORK SHALL BE IN ACCORDANCE WITH THE APPROPRIATE AUSTRALIAN STANDARDS AND AS OUTLINED IN THE LANDSCAPE SPECIFICATION

DISCLAIMER
THE HARD COPY ACCOMPANYING THE ELECTRONIC DATA IS THE LEGAL TRANSMISSION OF INFORMATION. THE ELECTRONIC DATA ARE ISSUED ONLY FOR CONVENIENCE OF USE. NO RESPONSIBILITY FOR THE ACCURACY OR FOR ANY CONSEQUENCE RESULTING FROM THE USE OR ALTERATION OF THIS INFORMATION IS ACCEPTED.

COPYRIGHT IS RESERVED
COPYING OR REPRODUCTION OF THIS
DRAWING OR ELECTRONIC DATA
WITHOUT THE WRITTEN PERMISSION
OF UDLA IS NOT PERMITTED.





REFER L04

REFER L04

Revisions			
Code	Description	Issued By	Date
A	ISSUE FOR CONCEPT APPROVAL	DF	16/11/2015

PRELIMINARY ONLY

LEGEND	
	EXTENT OF WORKS
	DEPARTMENT OF TRANSPORT (DoT) WORKS BOUNDARY
	INSITU CONCRETE PATH - EXPOSED AGGREGATE
	REINFORCED CONCRETE PATH
	URBAN STONE PAVING
	ROCK REVETMENT
	LAWN AREA
	LOCAL PLANTING
	PLAYGROUND SAND
	PLAYGROUND MULCH
	PRE-CAST CONCRETE MODULE (500x2000x300) FINISH TBC
	TAMALA LIMESTONE LOW WALL (AV. 450mm HIGH)
	CUSTOM BENCH SEAT
	PICNIC TABLE
	INTERPRETIVE NODE
	EXISTING PALM TREE
	REMOVED PALM TREE
	TRANSPLANTED PALM TREE
	PROPOSED COASTAL SHADE TREES



Earthcare Landscapes
10 WHYALLA COURT, BIBRA LAKE WA 6163
t +61 (08) 9434 2200
www.earthcare.net.au



Urban Design Landscape Architecture
LEVEL 1A, 3-5 JOSEPHSON STREET, FREMANTLE WA 6160
t +61 (08) 9336 7577
www.udla.com.au

Client
SHIRE OF SHARK BAY

Project
DENHAM FORESHORE
REVITALISATION

Drawing
DETAIL AREA 03

Drawing Number L03		Revision A
Issue ISSUE FOR APPROVAL		
Project No. DENFR	Sheet 4 of 14	Scale AS SHOWN @ A1
Approved DF	Drawn By RM	Date 19/11/2015

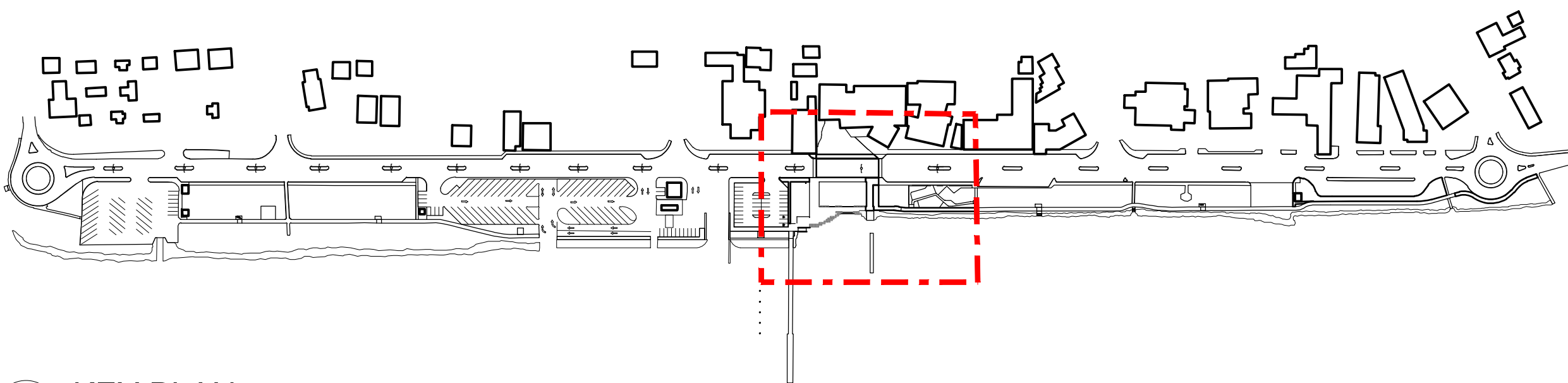

02 KEY PLAN
L03 PLAN 1:3000 @ A1

01 DETAIL AREA 03
L03 PLAN 1:200 @ A1

GENERAL NOTES
- ALL LEVELS AND DIMENSIONS INDICATED ON PLANS ARE INDICATIVE AND NEED TO BE CONFIRMED ON SITE BY THE CONTRACTOR. PRIOR TO COMMENCING WORKS THE CONTRACTOR SHALL LIAISE DIRECTLY WITH RELEVANT SERVICE AUTHORITIES TO ASCERTAIN THE LOCATION OF ANY SERVICES.
- ALL SERVICES SHALL BE PHYSICALLY LOCATED BY HAND PRIOR TO THE USE OF ANY EXCAVATION EQUIPMENT. SERVICES IN CLOSE PROXIMITY TO PROPOSED WORKS SHALL BE EXPOSED BY HAND BEFORE WORK IS TO COMMENCE.
- THE CONTRACTOR SHALL BE RESPONSIBLE FOR BEARING THE COST OF MAKING GOOD ANY DAMAGE TO EXISTING SERVICES AND MAINS WHETHER OR NOT THESE ARE SHOWN ON THE DRAWINGS. IT IS THE SOLE RESPONSIBILITY OF THE CONTRACTOR TO FULLY INFORM THEMSELVES OF THE LOCATIONS OF SERVICES AND TO MAKE NECESSARY PROVISIONS. ALL WORK SHALL BE IN ACCORDANCE WITH THE APPROPRIATE AUSTRALIAN STANDARDS AND AS OUTLINED IN THE LANDSCAPE SPECIFICATION.

DISCLAIMER
THE HARD COPY ACCOMPANYING THE ELECTRONIC DATA IS THE LEGAL TRANSMISSION OF INFORMATION. THE ELECTRONIC DATA ARE ISSUED ONLY FOR CONVENIENCE OF USE. NO RESPONSIBILITY FOR THE ACCURACY OR FOR ANY CONSEQUENCE RESULTING FROM THE USE OR ALTERATION OF THIS INFORMATION IS ACCEPTED.

COPYRIGHT IS RESERVED
COPYING OR REPRODUCTION OF THIS DRAWING OR ELECTRONIC DATA WITHOUT THE WRITTEN PERMISSION OF UDLA IS NOT PERMITTED.

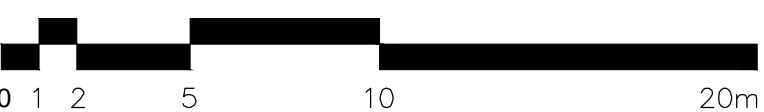

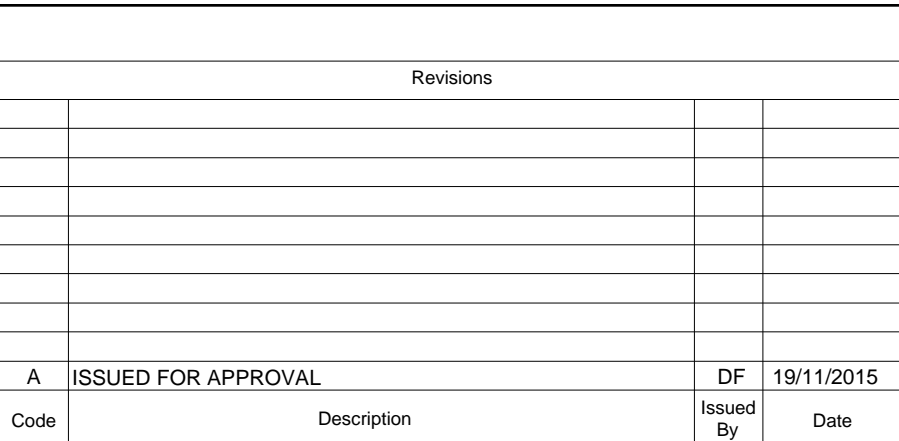

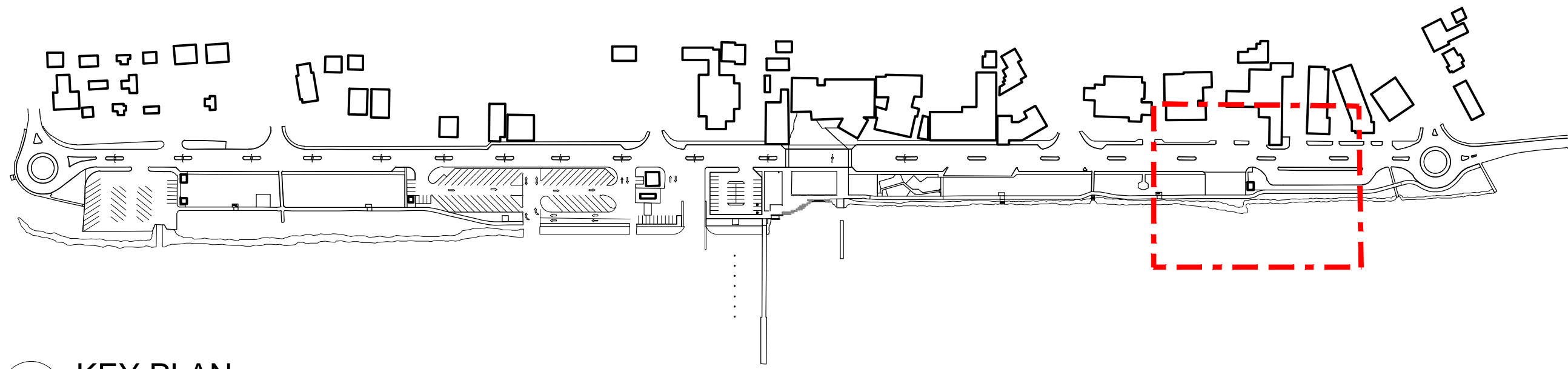

02
L01 KEY PLAN
PLAN 1:3000 @ A1



01
L05 DETAIL AREA 05
PLAN 1:200 @ A1

Revisions			
A	ISSUED FOR APPROVAL	DF	19/11/2015
Code	Description	Issued By	Date

PRELIMINARY ONLY

LEGEND

	EXTENT OF WORKS
	DEPARTMENT OF TRANSPORT (DoT) WORKS BOUNDARY
	EXISTING CONCRETE PATH
	INSITU CONCRETE PATH - EXPOSED AGGREGATE
	PRE-CAST CONCRETE MODULE (500x2000x300) FINISH TBC
	CUSTOM BENCH SEAT
	INTERPRETIVE NODE
	EXISTING FURNITURE - REMOVED
	EXISTING FURNITURE - RELOCATED
	EXISTING FURNITURE - RETAINED
	LAWN AREA
	LOCAL PLANTING
	EXISTING PALM TREE
	REMOVED PALM TREE
	TRANSPLANTED PALM TREE



Earthcare Landscapes
10 WHYALLA COURT, BIBRA LAKE WA 6163
t +61 (08) 9434 2200
www.earthcare.net.au



Urban Design Landscape Architecture
LEVEL 1A, 3-5 JOSEPHSON STREET, FREMANTLE WA 6160
t +61 (08) 9336 7577
www.udla.com.au

Client
SHIRE OF SHARK BAY

Project
**DENHAM FORESHORE
REVITALISATION**

Drawing
DETAIL AREA 05

Drawing Number
L05

Issue
ISSUE FOR APPROVAL

Project No. DENFR	Sheet 6 of 14	Scale AS SHOWN @ A1
Approved DF	Drawn By RM	Date 19/11/2015



GENERAL NOTES
- ALL LEVELS AND DIMENSIONS INDICATED ON PLANS ARE INDICATIVE AND NEED TO BE CONFIRMED ON SITE BY THE CONTRACTOR. PRIOR TO COMMENCING WORKS THE CONTRACTOR SHALL LIAISE DIRECTLY WITH RELEVANT SERVICE AUTHORITIES TO ASCERTAIN THE LOCATION OF ANY SERVICES.
- ALL SERVICES SHALL BE PHYSICALLY LOCATED BY HAND PRIOR TO THE USE OF ANY EXCAVATION EQUIPMENT. SERVICES IN CLOSE PROXIMITY TO PROPOSED WORKS SHALL BE EXPOSED BY HAND BEFORE WORK IS TO COMMENCE.
- THE CONTRACTOR SHALL BE RESPONSIBLE FOR BEARING THE COST OF MAKING GOOD ANY DAMAGE TO EXISTING SERVICES AND MAINS WHETHER OR NOT THESE ARE SHOWN ON THE DRAWINGS. IT IS THE SOLE RESPONSIBILITY OF THE CONTRACTOR TO FULLY INFORM THEMSELVES OF THE LOCATIONS OF SERVICES AND TO MAKE NECESSARY PROVISIONS. ALL WORK SHALL BE IN ACCORDANCE WITH THE APPROPRIATE AUSTRALIAN STANDARDS AND AS OUTLINED IN THE LANDSCAPE SPECIFICATION

DISCLAIMER
THE HARD COPY ACCOMPANYING THE ELECTRONIC DATA IS THE LEGAL TRANSMISSION OF INFORMATION. THE ELECTRONIC DATA ARE ISSUED ONLY FOR CONVENIENCE OF USE. NO RESPONSIBILITY FOR THE ACCURACY OR FOR ANY CONSEQUENCE RESULTING FROM THE USE OR ALTERATION OF THIS INFORMATION IS ACCEPTED.

COPYRIGHT IS RESERVED
COPYING OR REPRODUCTION OF THIS
DRAWING OR ELECTRONIC DATA
WITHOUT THE WRITTEN PERMISSION
OF UDLA IS NOT PERMITTED.

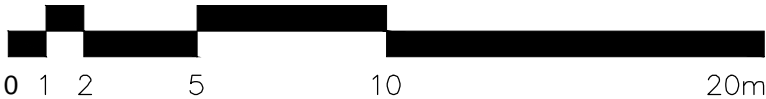

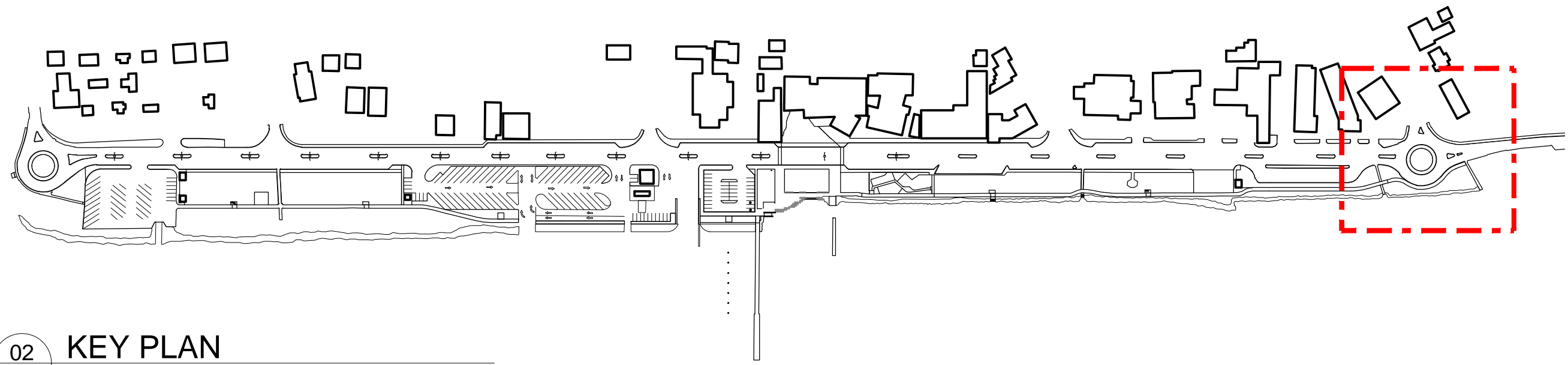

02
L06 KEY PLAN
PLAN 1:3000 @ A1



01
L06 DETAIL AREA 06
PLAN 1:200 @ A1



GENERAL NOTES

- ALL LEVELS AND DIMENSIONS INDICATED ON PLANS ARE INDICATIVE AND NEED TO BE CONFIRMED ON SITE BY THE CONTRACTOR. PRIOR TO COMMENCING WORKS THE CONTRACTOR SHALL LIAISE DIRECTLY WITH RELEVANT SERVICE AUTHORITIES TO ASCERTAIN THE LOCATION OF ANY SERVICES.
- ALL SERVICES SHALL BE PHYSICALLY LOCATED BY HAND PRIOR TO THE USE OF ANY EXCAVATION EQUIPMENT. SERVICES IN CLOSE PROXIMITY TO PROPOSED WORKS SHALL BE EXPOSED BY HAND BEFORE WORK IS TO COMMENCE.
- THE CONTRACTOR SHALL BE RESPONSIBLE FOR BEARING THE COST OF MAKING GOOD ANY DAMAGE TO EXISTING SERVICES AND MAINS WHETHER OR NOT THESE ARE SHOWN ON THE DRAWINGS. IT IS THE SOLE RESPONSIBILITY OF THE CONTRACTOR TO FULLY INFORM THEMSELVES OF THE LOCATIONS OF SERVICES AND TO MAKE NECESSARY PROVISIONS. ALL WORK SHALL BE IN ACCORDANCE WITH THE APPROPRIATE AUSTRALIAN STANDARDS AND AS OUTLINED IN THE LANDSCAPE SPECIFICATION

DISCLAIMER

THE HARD COPY ACCOMPANYING THE ELECTRONIC DATA IS THE LEGAL TRANSMISSION OF INFORMATION. THE ELECTRONIC DATA ARE ISSUED ONLY FOR CONVENIENCE OF USE. NO RESPONSIBILITY FOR THE ACCURACY OR FOR ANY CONSEQUENCE RESULTING FROM THE USE OR ALTERATION OF THIS INFORMATION IS ACCEPTED.

COPYRIGHT IS RESERVED
COPYING OR REPRODUCTION OF THIS
DRAWING OR ELECTRONIC DATA
WITHOUT THE WRITTEN PERMISSION
OF UDLA IS NOT PERMITTED.

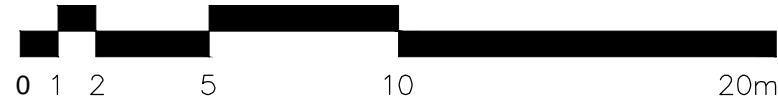

Revisions			
A	ISSUED FOR APPROVAL	DF	19/11/2015
Code	Description	Issued By	Date

PRELIMINARY ONLY

LEGEND

- EXTENT OF WORKS
- DEPARTMENT OF TRANSPORT (DoT) WORKS BOUNDARY
- EXISTING CONCRETE PATH
- INSITU CONCRETE PATH - EXPOSED AGGREGATE
- PRE-CAST CONCRETE MODULE (500x2000x300) FINISH TBC
- CUSTOM BENCH SEAT
- INTERPRETIVE NODE
- EXISTING FURNITURE - REMOVED
- EXISTING FURNITURE - RELOCATED
- EXISTING FURNITURE - RETAINED
- LAWN AREA
- LOCAL PLANTING
- EXISTING PALM TREE
- REMOVED PALM TREE
- TRANSPLANTED PALM TREE



Earthcare Landscapes
10 WHYALLA COURT, BIBRA LAKE WA 6163
t +61 (08) 9434 2200
www.earthcare.net.au



Urban Design Landscape Architecture
LEVEL 1A, 3-5 JOSEPHSON STREET, FREMANTLE WA 6160
t +61 (08) 9336 7577
www.udla.com.au

Client
SHIRE OF SHARK BAY

Project
**DENHAM FORESHORE
REVITALISATION**

Drawing
DETAIL AREA 06

Drawing Number
L06

Issue
ISSUE FOR APPROVAL

Revision
A

Project No. DENFR	Sheet 7 of 14	Scale AS SHOWN @ A1
Approved DF	Drawn By RM	Date 19/11/2015

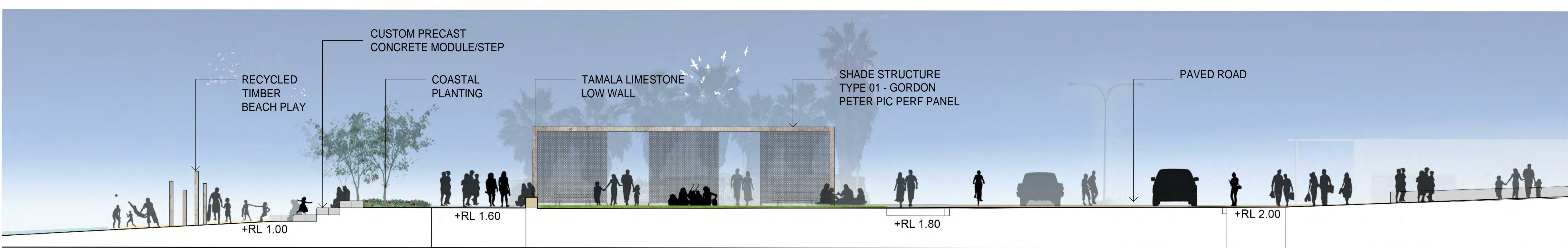

01 SECTION
L08 SECTION 1:100 @ A1

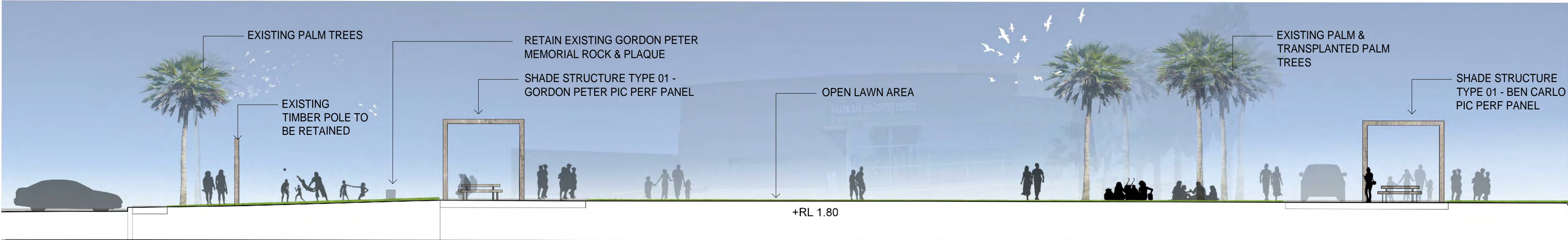

02 SECTION
L08 SECTION 1:100 @ A1



04 KEY PLAN
L08 PLAN 1:1000 @ A1



GENERAL NOTES

- ALL LEVELS AND DIMENSIONS INDICATED ON PLANS ARE INDICATIVE AND NEED TO BE CONFIRMED ON SITE BY THE CONTRACTOR. PRIOR TO COMMENCING WORKS THE CONTRACTOR SHALL LIAISE DIRECTLY WITH RELEVANT SERVICE AUTHORITIES TO ASCERTAIN THE LOCATION OF ANY SERVICES.
- ALL SERVICES SHALL BE PHYSICALLY LOCATED BY HAND PRIOR TO THE USE OF ANY EXCAVATION EQUIPMENT. SERVICES IN CLOSE PROXIMITY TO PROPOSED WORKS SHALL BE EXPOSED BY HAND BEFORE WORK IS TO COMMENCE.
- THE CONTRACTOR SHALL BE RESPONSIBLE FOR BEARING THE COST OF MAKING GOOD ANY DAMAGE TO EXISTING SERVICES AND MAINS WHETHER OR NOT THESE ARE SHOWN ON THE DRAWINGS. IT IS THE SOLE RESPONSIBILITY OF THE CONTRACTOR TO FULLY INFORM THEMSELVES OF THE LOCATIONS OF SERVICES AND TO MAKE NECESSARY PROVISIONS. ALL WORK SHALL BE IN CARRIED OUT IN ACCORDANCE TO THE APPROPRIATE AUSTRALIAN STANDARDS AND AS OUTLINED IN THE LANDSCAPE SPECIFICATION

DISCLAIMER

THE HARD COPY ACCOMPANYING THE ELECTRONIC DATA IS THE LEGAL TRANSMISSION OF INFORMATION. THE ELECTRONIC DATA ARE ISSUED ONLY FOR CONVENIENCE OF USE. NO RESPONSIBILITY FOR THE ACCURACY OR FOR ANY CONSEQUENCE RESULTING FROM THE USE OR ALTERATION OF THIS INFORMATION IS ACCEPTED.

COPYRIGHT IS RESERVED

COPYING OR REPRODUCTION OF THIS DRAWING OR ELECTRONIC DATA WITHOUT THE WRITTEN PERMISSION OF UDLA IS NOT PERMITTED.

Revisions			
A	ISSUED FOR APPROVAL	DF	19/11/2015
Code	Description	Issued By	Date

PRELIMINARY ONLY



Earthcare Landscapes
10 WHYALLA COURT, BIBRA LAKE WA 6163
t +61 (08) 9434 2200
www.earthcare.net.au



Urban Design Landscape Architecture
LEVEL 1A, 3-5 JOSEPHSON STREET, FREMANTLE WA 6160
t +61 (08) 9336 7577
www.udla.com.au

Client
SHIRE OF SHARK BAY

Project
**DENHAM FORESHORE
REVITALISATION**

Drawing
SECTIONS

Drawing Number
L08

Issue			Revision
ISSUE FOR APPROVAL			A
Project No. DENFR	Sheet 9 of 14	Scale AS SHOWN @ A1	
Approved DF	Drawn By RM	Date 19/11/2015	



05
L09 INTERPRETIVE NODE 01 - 3D CONCEPT

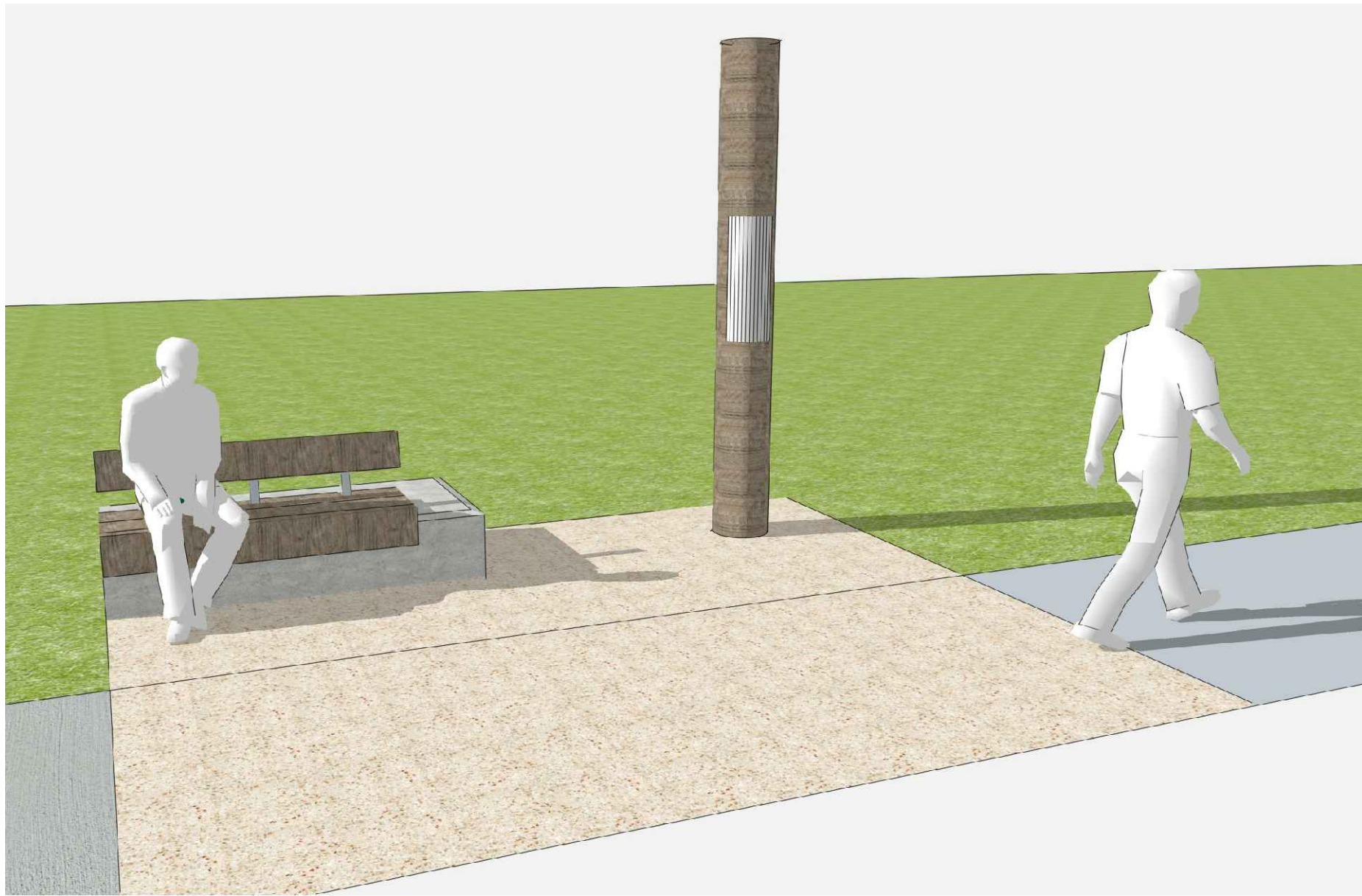

06
L09 INTERPRETIVE NODE 02,04 & 05 - 3D CONCEPT

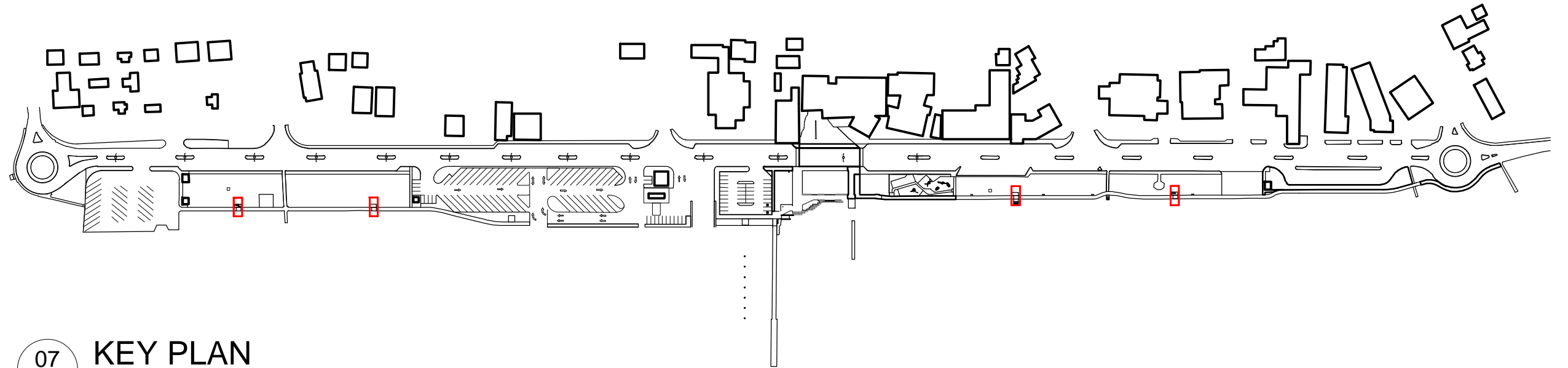

07
L09 KEY PLAN
PLAN 1:3000 @ A1

PRELIMINARY ONLY

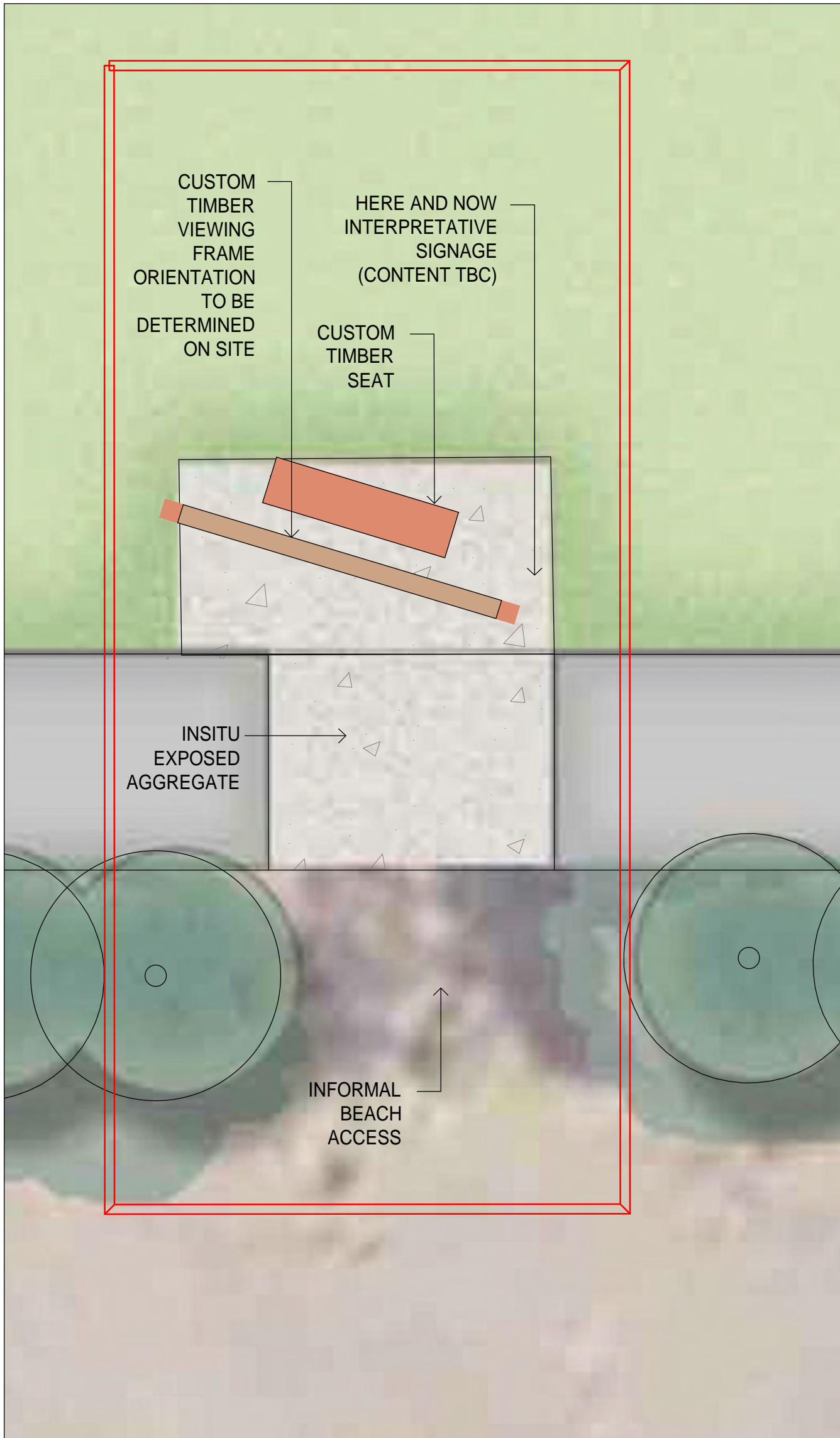

01
L09 INTERPRETIVE NODE 01
PLAN 1:50

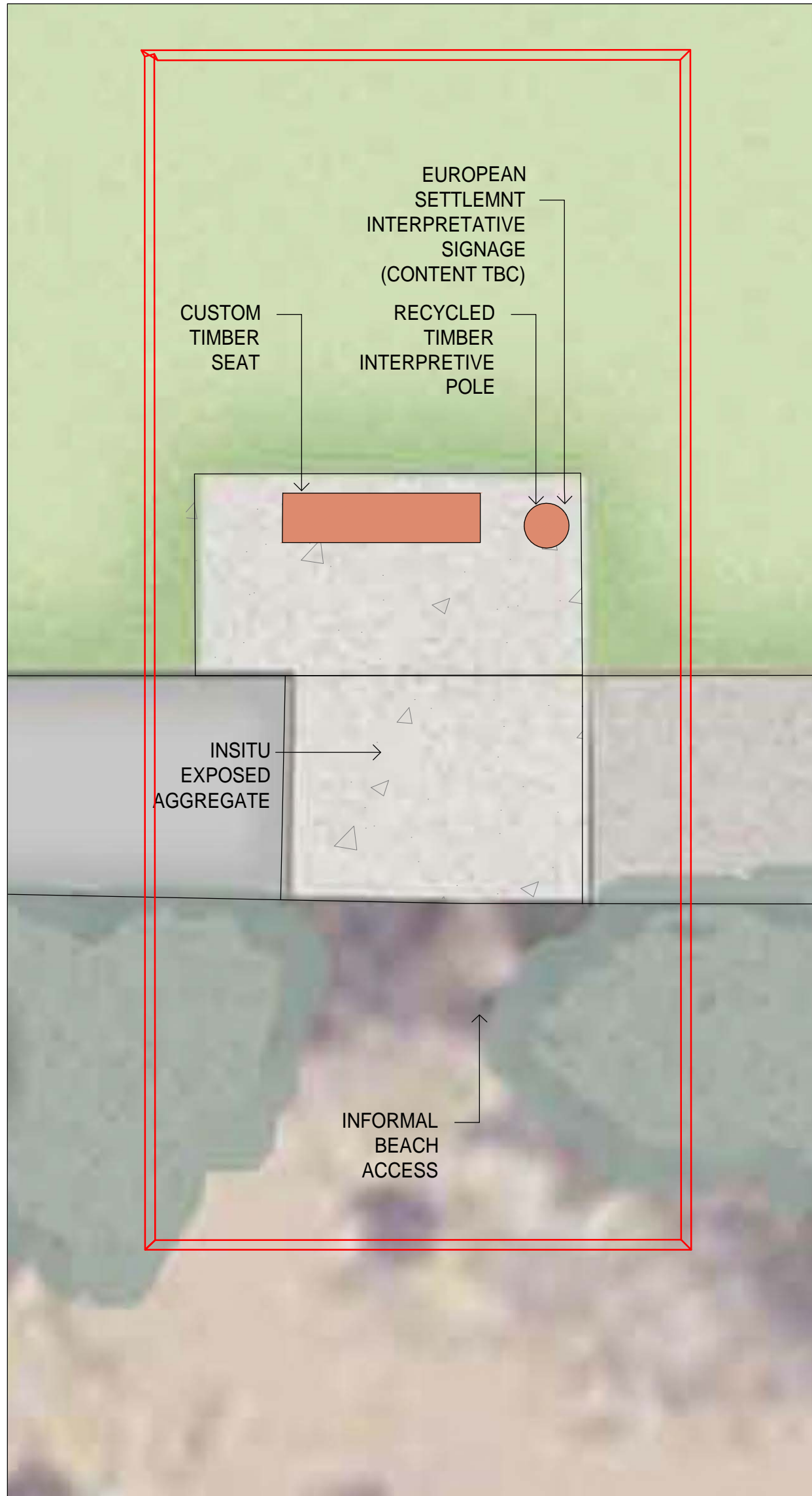

02
L09 INTERPRETIVE NODE 02
PLAN 1:50

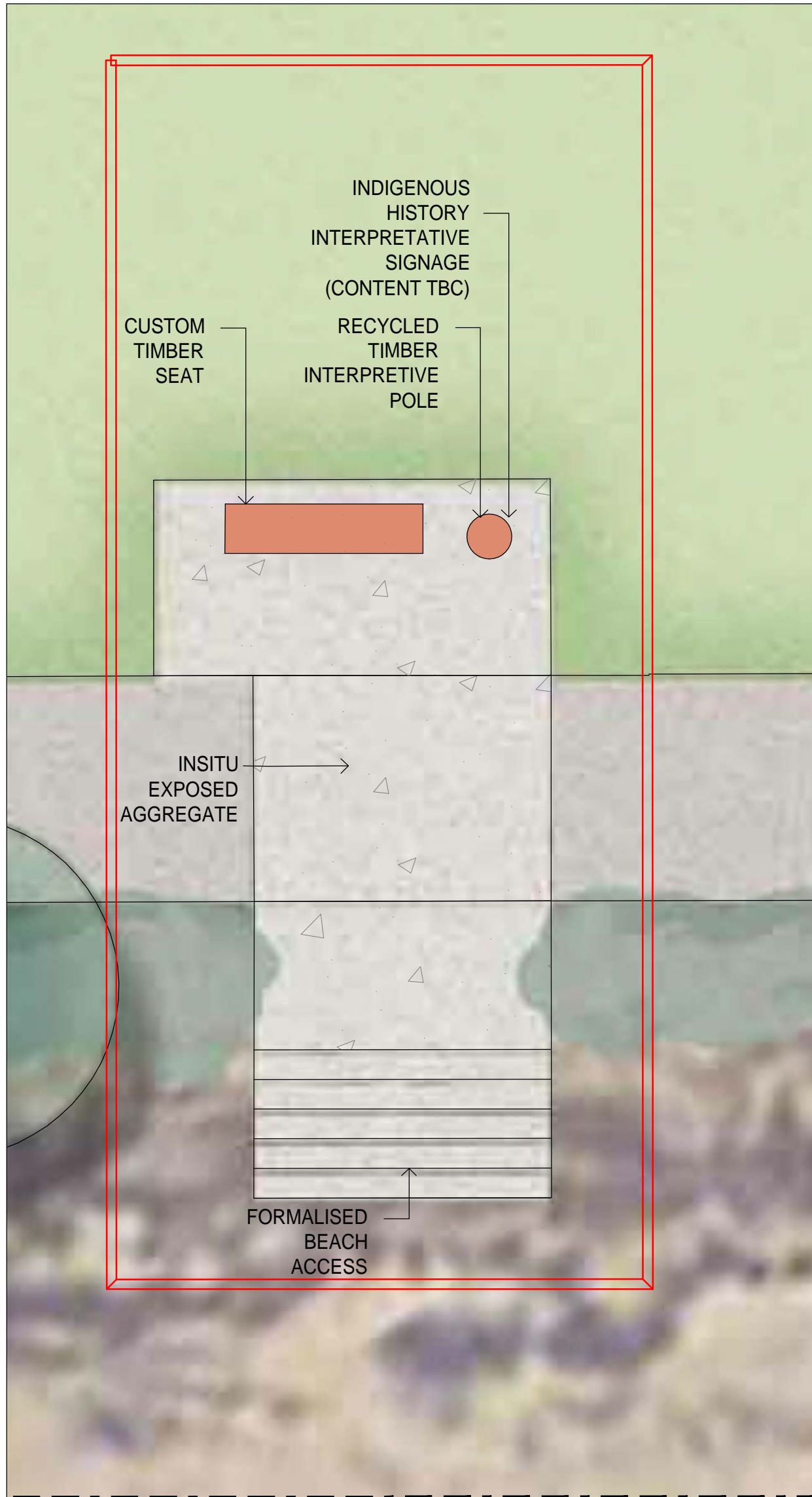

03
L09 INTERPRETIVE NODE 04
PLAN 1:50

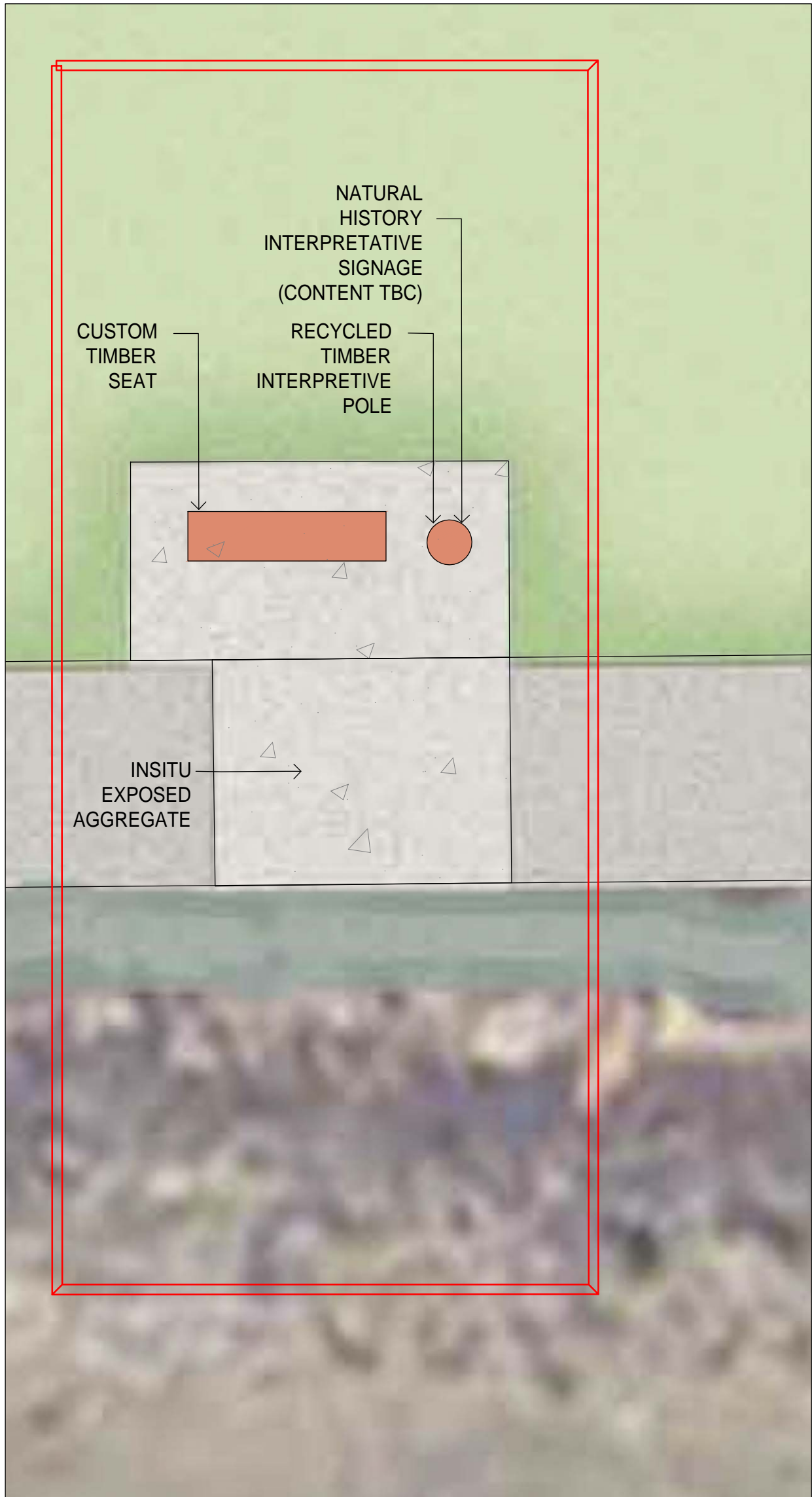

04
L09 INTERPRETIVE NODE 05
PLAN 1:50

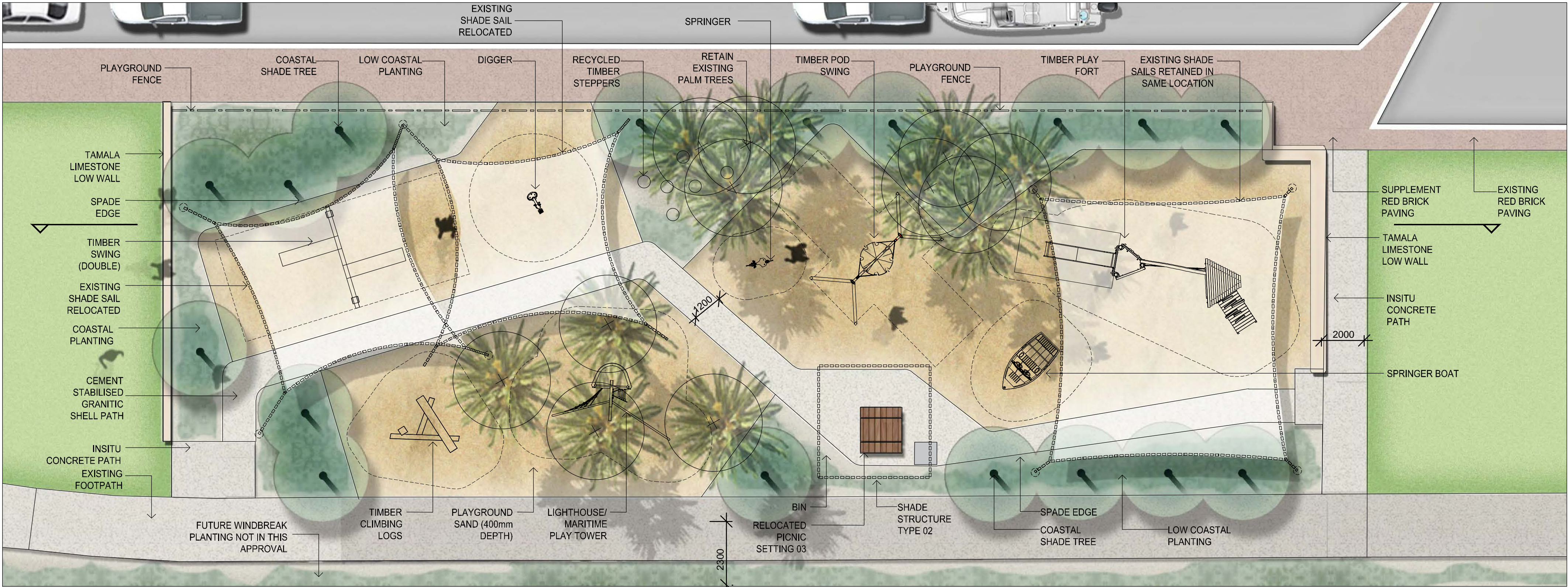

01
L10
PLAYGROUND LAYOUT
PLAN
1:100



02
L10
PLAYGROUND SECTION
SECTION
1:100



02
L10
PLAYGROUND
PERSPECTIVE



GENERAL NOTES

- ALL LEVELS AND DIMENSIONS INDICATED ON PLANS ARE INDICATIVE AND NEED TO BE CONFIRMED ON SITE BY THE CONTRACTOR. PRIOR TO COMMENCING WORKS THE CONTRACTOR SHALL LIAISE DIRECTLY WITH RELEVANT SERVICE AUTHORITIES TO ASCERTAIN THE LOCATION OF ANY SERVICES.
- ALL SERVICES SHALL BE PHYSICALLY LOCATED BY HAND PRIOR TO THE USE OF ANY EXCAVATION EQUIPMENT. SERVICES IN CLOSE PROXIMITY TO PROPOSED WORKS SHALL BE EXPOSED BY HAND BEFORE WORK IS TO COMMENCE.
- THE CONTRACTOR SHALL BE RESPONSIBLE FOR BEARING THE COST OF MAKING GOOD ANY DAMAGE TO EXISTING SERVICES AND MAINS WHETHER OR NOT THESE ARE SHOWN ON THE DRAWINGS. IT IS THE SOLE RESPONSIBILITY OF THE CONTRACTOR TO FULLY INFORM THEMSELVES OF THE LOCATIONS OF SERVICES AND TO MAKE NECESSARY PROVISIONS. ALL WORK SHALL BE IN ACCORDANCE WITH THE APPROPRIATE AUSTRALIAN STANDARDS AND AS OUTLINED IN THE LANDSCAPE SPECIFICATION

DISCLAIMER

THE HARD COPY ACCOMPANYING THE ELECTRONIC DATA IS THE LEGAL TRANSMISSION OF INFORMATION. THE ELECTRONIC DATA ARE ISSUED ONLY FOR CONVENIENCE OF USE. NO RESPONSIBILITY FOR THE ACCURACY OR FOR ANY CONSEQUENCE RESULTING FROM THE USE OR ALTERATION OF THIS INFORMATION IS ACCEPTED.

COPYRIGHT IS RESERVED
COPYING OR REPRODUCTION OF THIS
DRAWING OR ELECTRONIC DATA
WITHOUT THE WRITTEN PERMISSION
OF UDLA IS NOT PERMITTED.

Revisions			
A	ISSUED FOR APPROVAL	DF	19/11/2015
Code	Description	Issued By	Date

PRELIMINARY ONLY

LEGEND

	EXTENT OF WORKS
	DEPARTMENT OF TRANSPORT (DoT) WORKS BOUNDARY
	INSITU CONCRETE PATH - EXPOSED AGGREGATE
	REINFORCED CONCRETE PATH
	URBAN STONE PAVING
	ROCK REVETMENT
	LAWN AREA
	LOCAL PLANTING
	PLAYGROUND SAND
	PLAYGROUND MULCH
	PRE-CAST CONCRETE MODULE (500x2000x300) FINISH TBC
	TAMALA LIMESTONE LOW WALL (AV. 450mm HIGH)
	CUSTOM BENCH SEAT
	PICNIC TABLE
	INTERPRETIVE NODE
	EXISTING PALM TREE
	REMOVED PALM TREE
	TRANSPLANTED PALM TREE
	PROPOSED COASTAL SHADE TREES



Earthcare Landscapes
10 WHYALLA COURT, BIBRA LAKE WA 6163
t +61 (08) 9434 2200
www.earthcare.net.au



Urban Design Landscape Architecture
LEVEL 1A, 3-5 JOSEPHSON STREET, FREMANTLE WA 6160
t +61 (08) 9336 7577
www.udla.com.au

Client
SHIRE OF SHARK BAY

Project
**DENHAM FORESHORE
REVITALISATION**

Drawing
PLAYGROUND

Drawing Number

L10

Issue
ISSUE FOR APPROVAL

Revision
A

Project No. DENFR	Sheet 11 of 14	Scale AS SHOWN @ A1
Approved DF	Drawn By RM	Date 19/11/2015

Revisions			
A	ISSUED FOR APPROVAL	DF	19/11/2015
Code	Description	Issued By	Date

PRELIMINARY ONLY

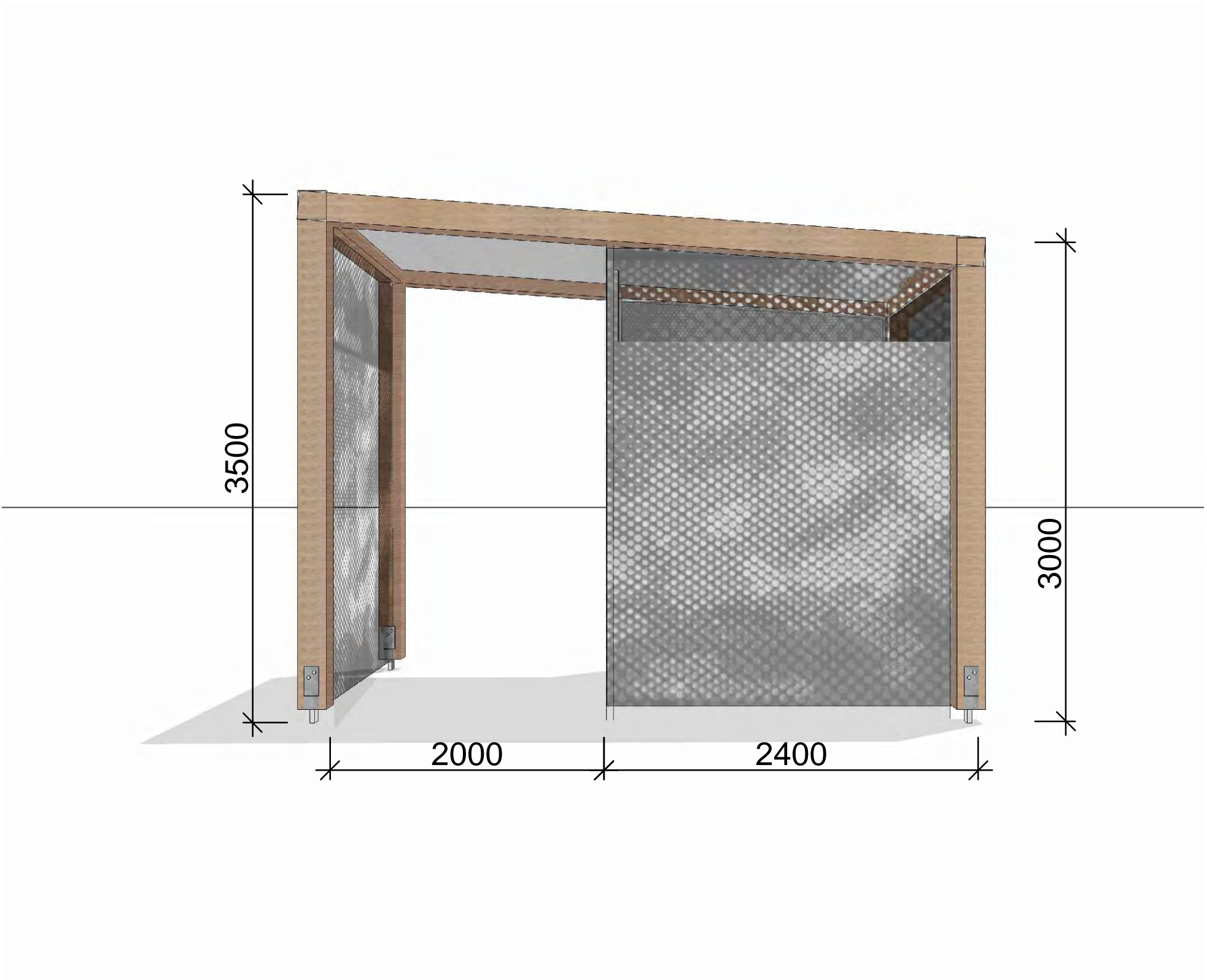
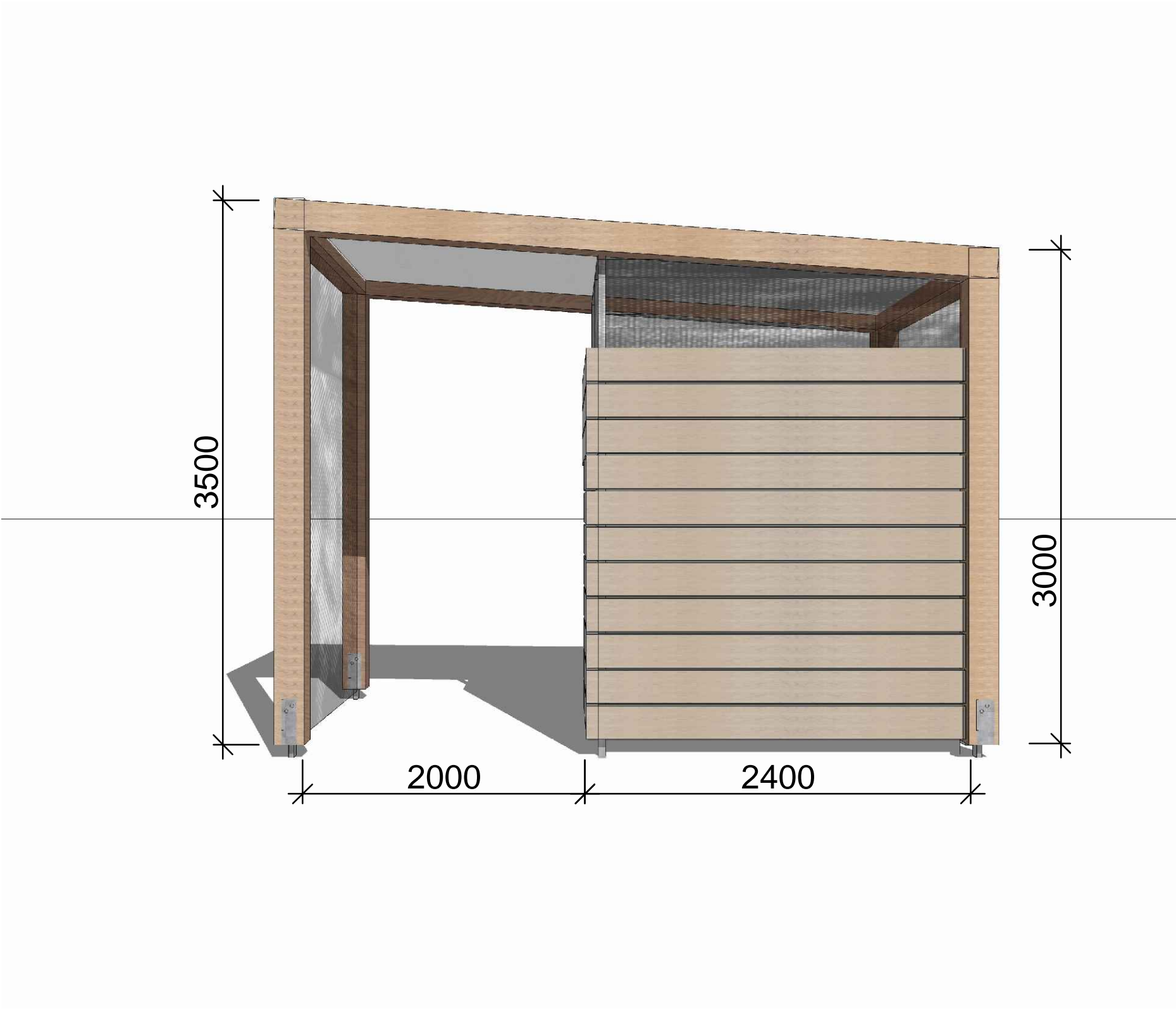
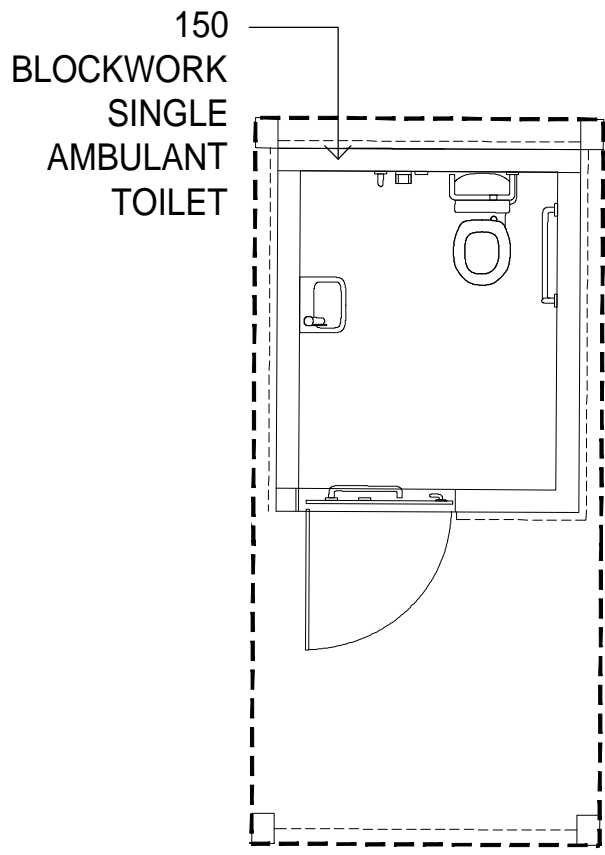

01 TOILET FACILITY - TYPICAL
L12 PLAN 1:50

02 TOILET FACILITY - SCENARIO 01
L12 ELEVATION

04 TOILET FACILITY - SCENARIO 02
L12 ELEVATION

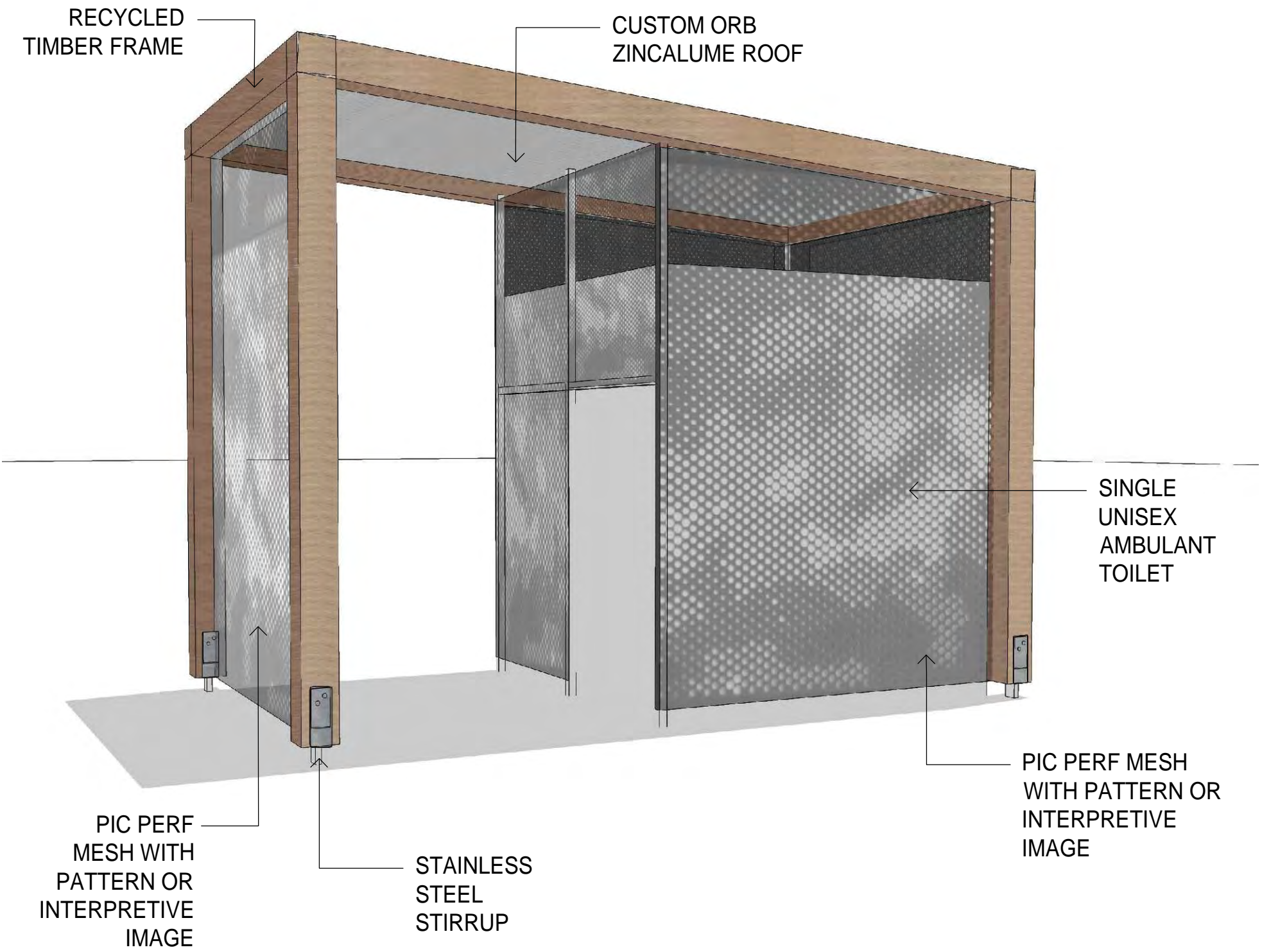
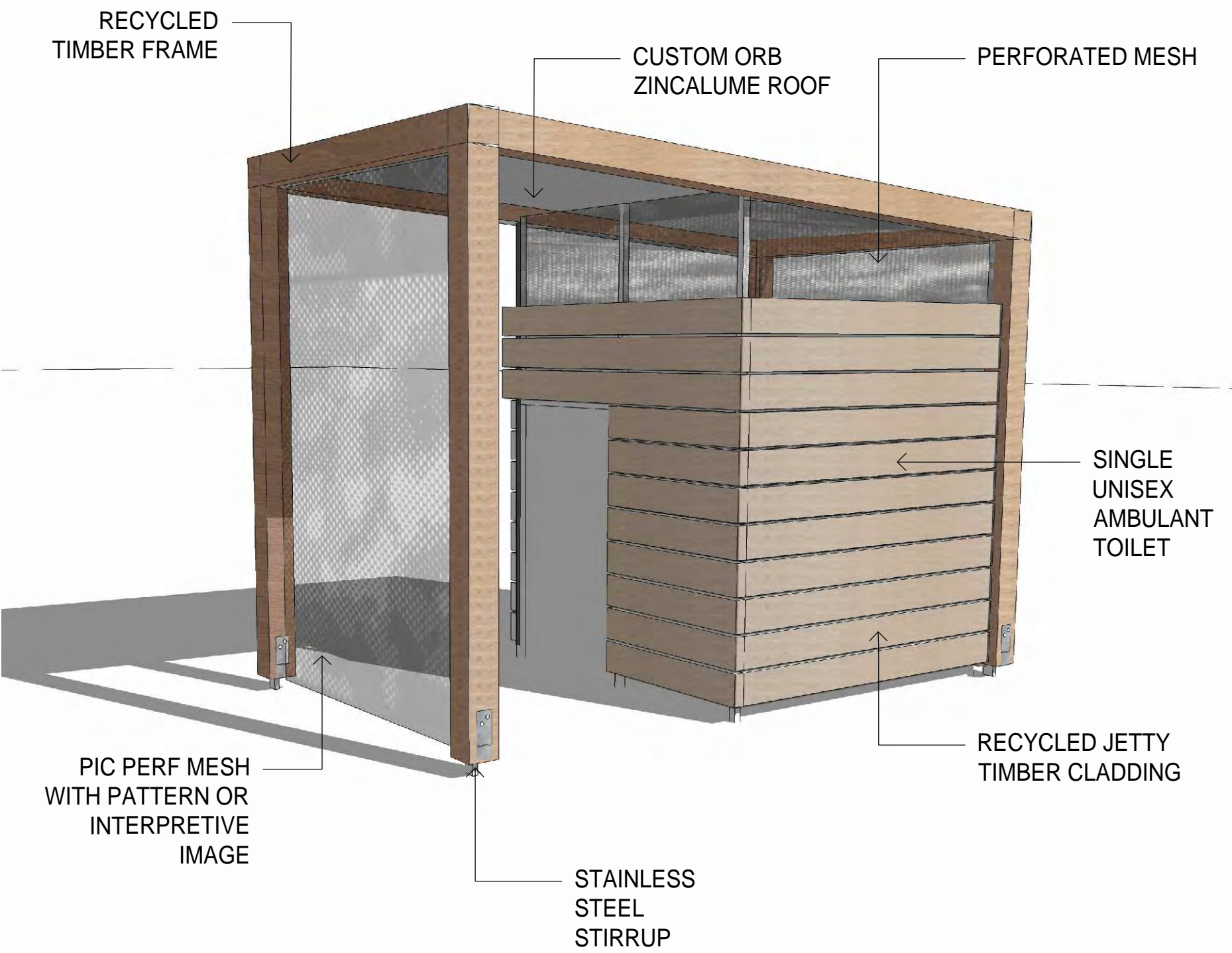

03 TOILET FACILITY - SCENARIO 01
L12 PERSPECTIVE

05 TOILET FACILITY - SCENARIO 02
L12 PERSPECTIVE



Earthcare Landscapes
10 WHYALLA COURT, BIBRA LAKE WA 6163
t +61 (08) 9434 2200
www.earthcare.net.au



Urban Design Landscape Architecture
LEVEL 1A, 3-5 JOSEPHSON STREET, FREMANTLE WA 6160
t +61 (08) 9336 7577
www.udla.com.au

Client
SHIRE OF SHARK BAY

Project
**DENHAM FORESHORE
REVITALISATION**

Drawing
TOILET FACILITY SCENARIOS

Drawing Number

L12

Issue
ISSUE FOR APPROVAL

Revision
A

Project No. DENFR	Sheet 13 of 14	Scale AS SHOWN @ A1
Approved DF	Drawn By RM	Date 19/11/2015



GENERAL NOTES
- ALL LEVELS AND DIMENSIONS INDICATED ON PLANS ARE INDICATIVE AND NEED TO BE CONFIRMED ON SITE BY THE CONTRACTOR. PRIOR TO COMMENCING WORKS THE CONTRACTOR SHALL LIAISE DIRECTLY WITH RELEVANT SERVICE AUTHORITIES TO ASCERTAIN THE LOCATION OF ANY SERVICES.
- ALL SERVICES SHALL BE PHYSICALLY LOCATED BY HAND PRIOR TO THE USE OF ANY EXCAVATION EQUIPMENT. SERVICES IN CLOSE PROXIMITY TO PROPOSED WORKS SHALL BE EXPOSED BY HAND BEFORE WORK IS TO COMMENCE.
- THE CONTRACTOR SHALL BE RESPONSIBLE FOR BEARING THE COST OF MAKING GOOD ANY DAMAGE TO EXISTING SERVICES AND MAINS WHETHER OR NOT THESE ARE SHOWN ON THE DRAWINGS. IT IS THE SOLE RESPONSIBILITY OF THE CONTRACTOR TO FULLY INFORM THEMSELVES OF THE LOCATIONS OF SERVICES AND TO MAKE NECESSARY PROVISIONS. ALL WORK SHALL BE IN CARRIED OUT IN ACCORDANCE TO THE APPROPRIATE AUSTRALIAN STANDARDS AND AS OUTLINED IN THE LANDSCAPE SPECIFICATION

DISCLAIMER
THE HARD COPY ACCOMPANYING THE ELECTRONIC DATA IS THE LEGAL TRANSMISSION OF INFORMATION. THE ELECTRONIC DATA ARE ISSUED ONLY FOR CONVENIENCE OF USE. NO RESPONSIBILITY FOR THE ACCURACY OR FOR ANY CONSEQUENCE RESULTING FROM THE USE OR ALTERATION OF THIS INFORMATION IS ACCEPTED.

COPYRIGHT IS RESERVED
COPYING OR REPRODUCTION OF THIS DRAWING OR ELECTRONIC DATA WITHOUT THE WRITTEN PERMISSION OF UDLA IS NOT PERMITTED.



URBAN STONE PAVING



INSITU CONCRETE PATH - EXPOSED AGGREGATE



LOCAL SHELL



CUSTOM PRECAST CONCRETE MODULE WITH SHELL AGGREGATE



RECYCLED JETTY TIMBER



TAMALA LIMESTONE



PERFORATED MESH & PIC PERF MESH WITH INTERPRETIVE PATTERN/IMAGE

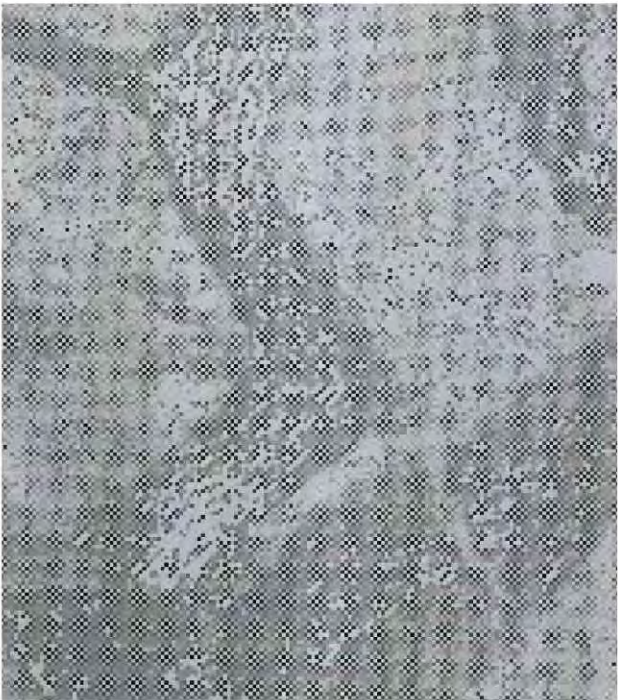

CUSTOM ORB ZINCALUME ROOF



PLAYGROUND SAND

01
L13

MATERIALS PALETTE



TRANSPLANTED AND RETAINED EXISTING PALM TREES



COASTAL SHADE TREE (SPECIES TBC FOLLOWING TEST PERIOD)



INDICATIVE COASTAL PLANTING

02
L13

PLANTING PALETTE



GENERAL NOTES
- ALL LEVELS AND DIMENSIONS INDICATED ON PLANS ARE INDICATIVE AND NEED TO BE CONFIRMED ON SITE BY THE CONTRACTOR. PRIOR TO COMMENCING WORKS THE CONTRACTOR SHALL LIAISE DIRECTLY WITH RELEVANT SERVICE AUTHORITIES TO ASCERTAIN THE LOCATION OF ANY SERVICES.
- ALL SERVICES SHALL BE PHYSICALLY LOCATED BY HAND PRIOR TO THE USE OF ANY EXCAVATION EQUIPMENT. SERVICES IN CLOSE PROXIMITY TO PROPOSED WORKS SHALL BE EXPOSED BY HAND BEFORE WORK IS TO COMMENCE.
- THE CONTRACTOR SHALL BE RESPONSIBLE FOR BEARING THE COST OF MAKING GOOD ANY DAMAGE TO EXISTING SERVICES AND MAINS WHETHER OR NOT THESE ARE SHOWN ON THE DRAWINGS. IT IS THE SOLE RESPONSIBILITY OF THE CONTRACTOR TO FULLY INFORM THEMSELVES OF THE LOCATIONS OF SERVICES AND TO MAKE NECESSARY PROVISIONS. ALL WORK SHALL BE IN CARRIED OUT IN ACCORDANCE TO THE APPROPRIATE AUSTRALIAN STANDARDS AND AS OUTLINED IN THE LANDSCAPE SPECIFICATION

DISCLAIMER
THE HARD COPY ACCOMPANYING THE ELECTRONIC DATA IS THE LEGAL TRANSMISSION OF INFORMATION. THE ELECTRONIC DATA ARE ISSUED ONLY FOR CONVENIENCE OF USE. NO RESPONSIBILITY FOR THE ACCURACY OR FOR ANY CONSEQUENCE RESULTING FROM THE USE OR ALTERATION OF THIS INFORMATION IS ACCEPTED.

COPYRIGHT IS RESERVED
COPYING OR REPRODUCTION OF THIS DRAWING OR ELECTRONIC DATA WITHOUT THE WRITTEN PERMISSION OF UDLA IS NOT PERMITTED.

PRELIMINARY ONLY



Earthcare Landscapes
10 WHYALLA COURT, BIBRA LAKE WA 6163
t +61 (08) 9434 2200
www.earthcare.net.au



Urban Design Landscape Architecture
LEVEL 1A, 3-5 JOSEPHSON STREET, FREMANTLE WA 6160
t +61 (08) 9336 7577
www.udla.com.au

Client
SHIRE OF SHARK BAY

Project
DENHAM FORESHORE
REVITALISATION

Drawing
MATERIALS & PLANTING PALETTE

Drawing Number
L13

Issue
ISSUE FOR APPROVAL

Project No.
DENFR

Sheet
14 of 14

Scale
@ A1

Approved
DF

Drawn By
RM

Date
19/11/2015

Revision
A